Date: 27/06/2025

Lab Practical #04:

Installation of Network Simulator (Packet Tracer) and Implement different LAN topologies.

Practical Assignment #04:

1. **Create a simple network with switch and two or more pc. Also check connectivity between them using ping command or PDU utility**

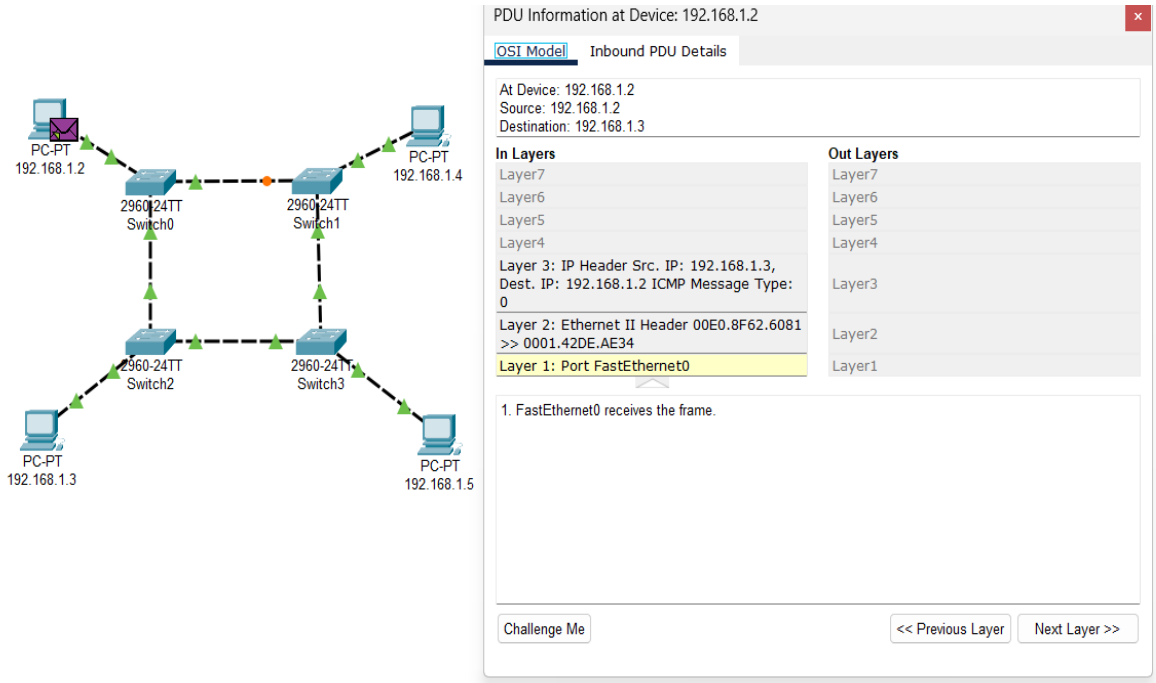

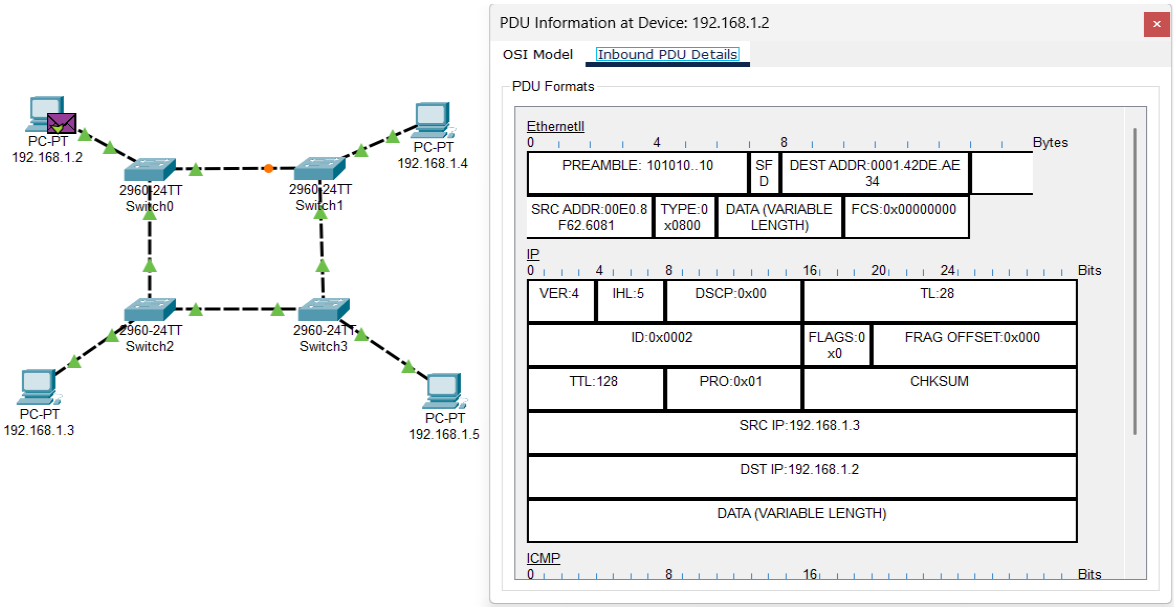

Date: 27/06/2025

2. Implement different topologies in packet tracer.

a. Bus:

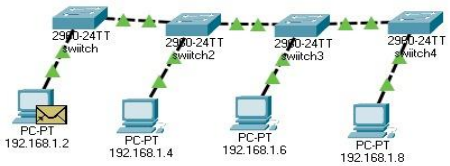

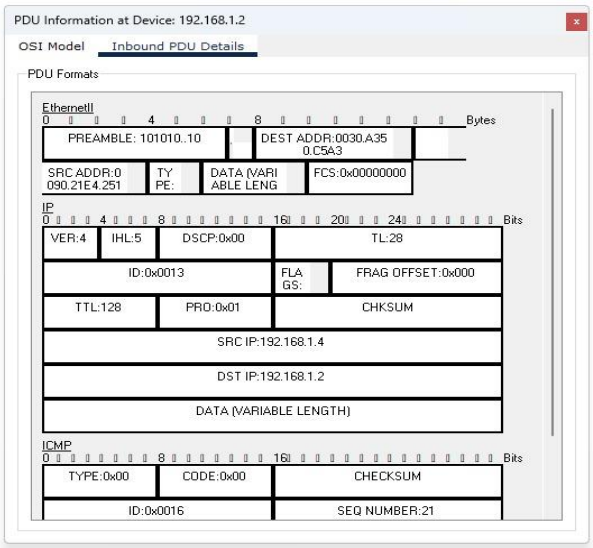

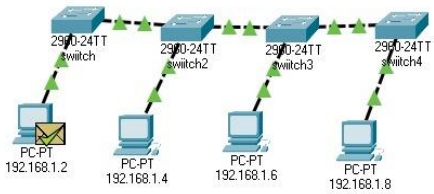

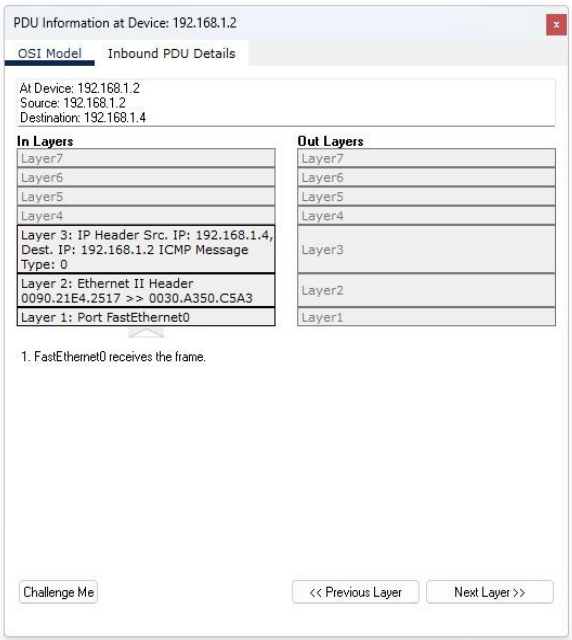

Date: 27/06/2025

b. Ring:

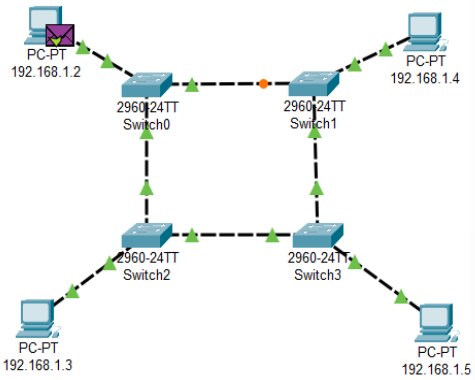

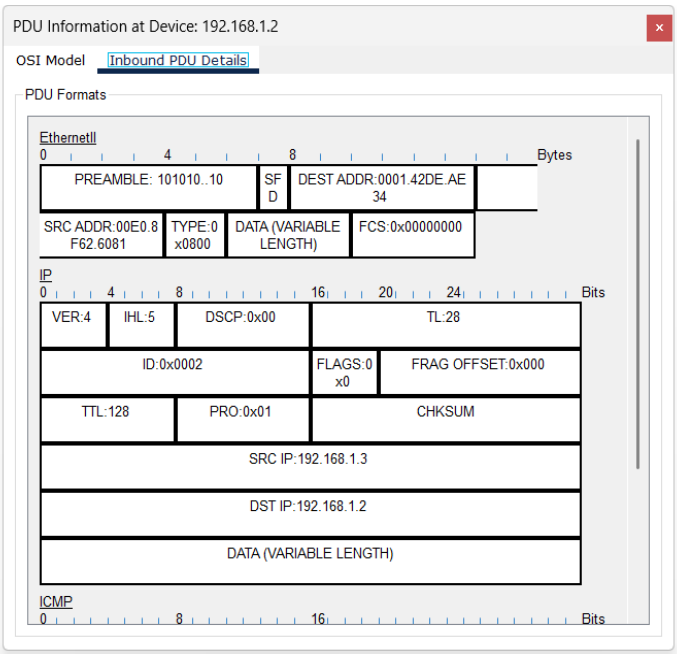

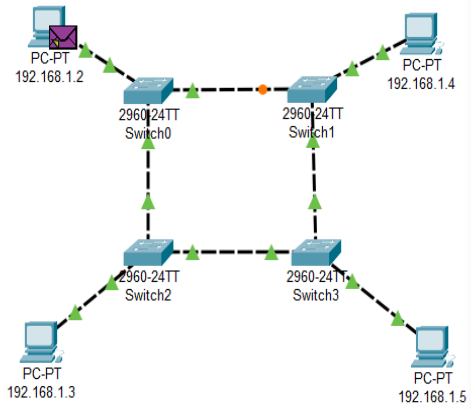

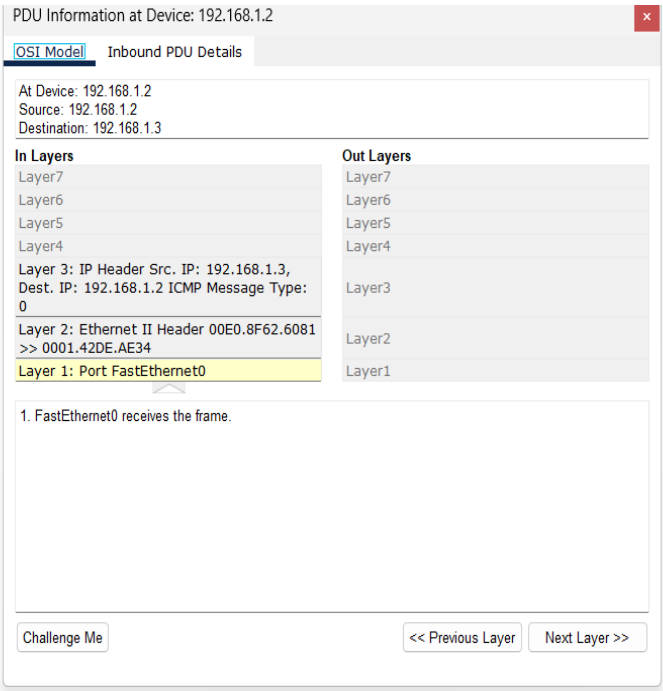

Date: 27/06/2025

c. Star:

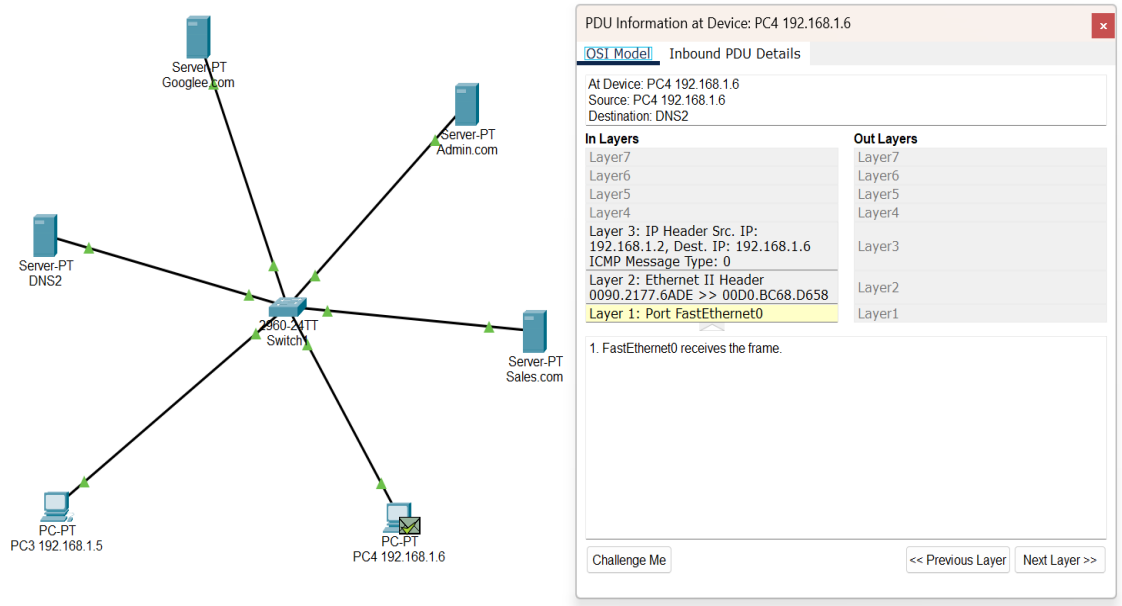

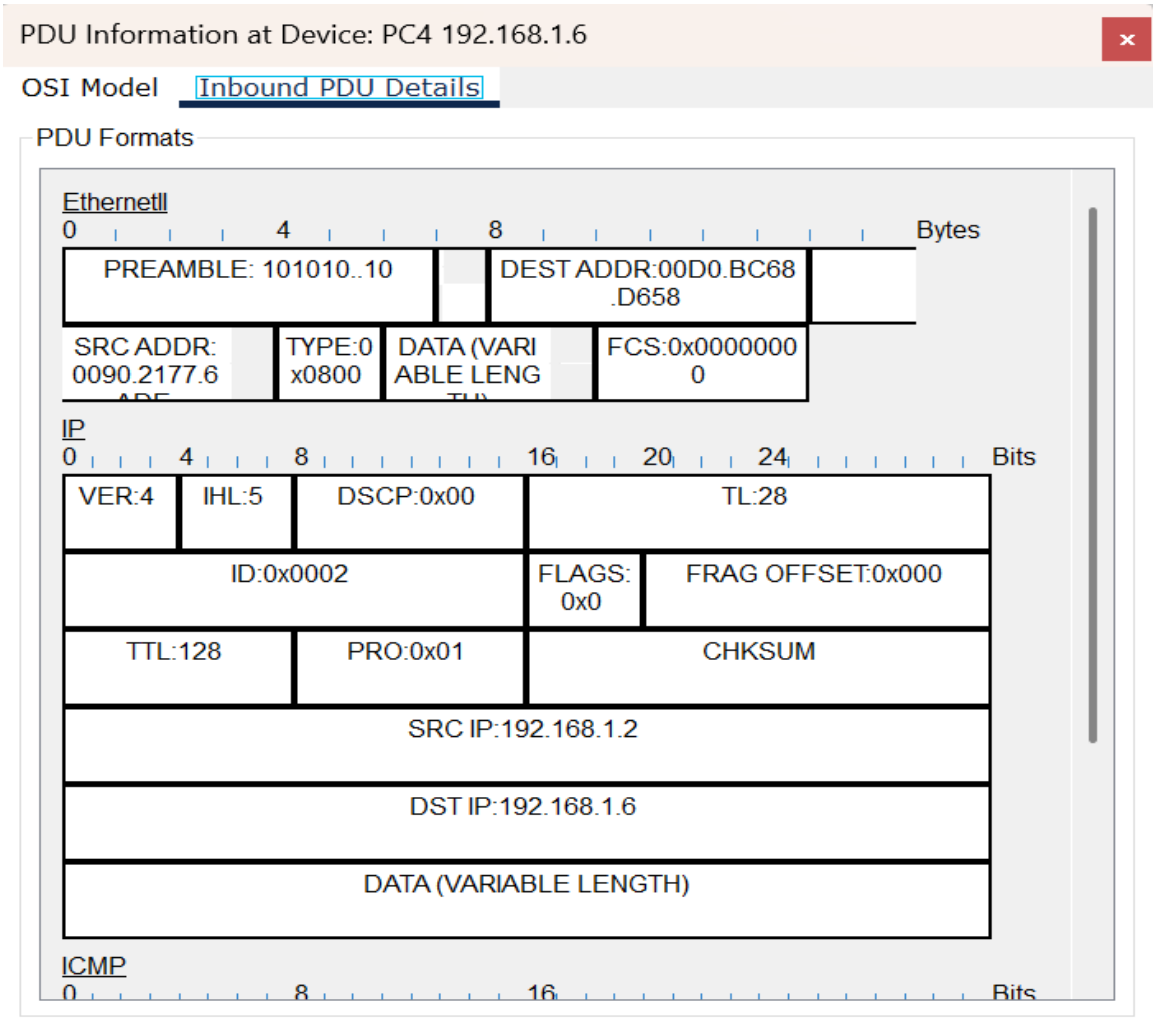

Date: 27/06/2025

d. Mesh:

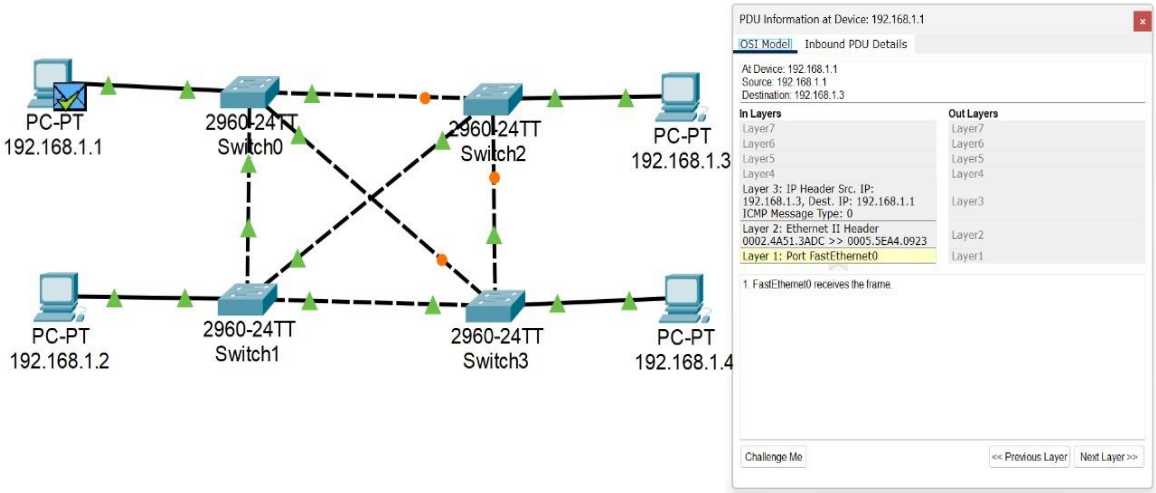

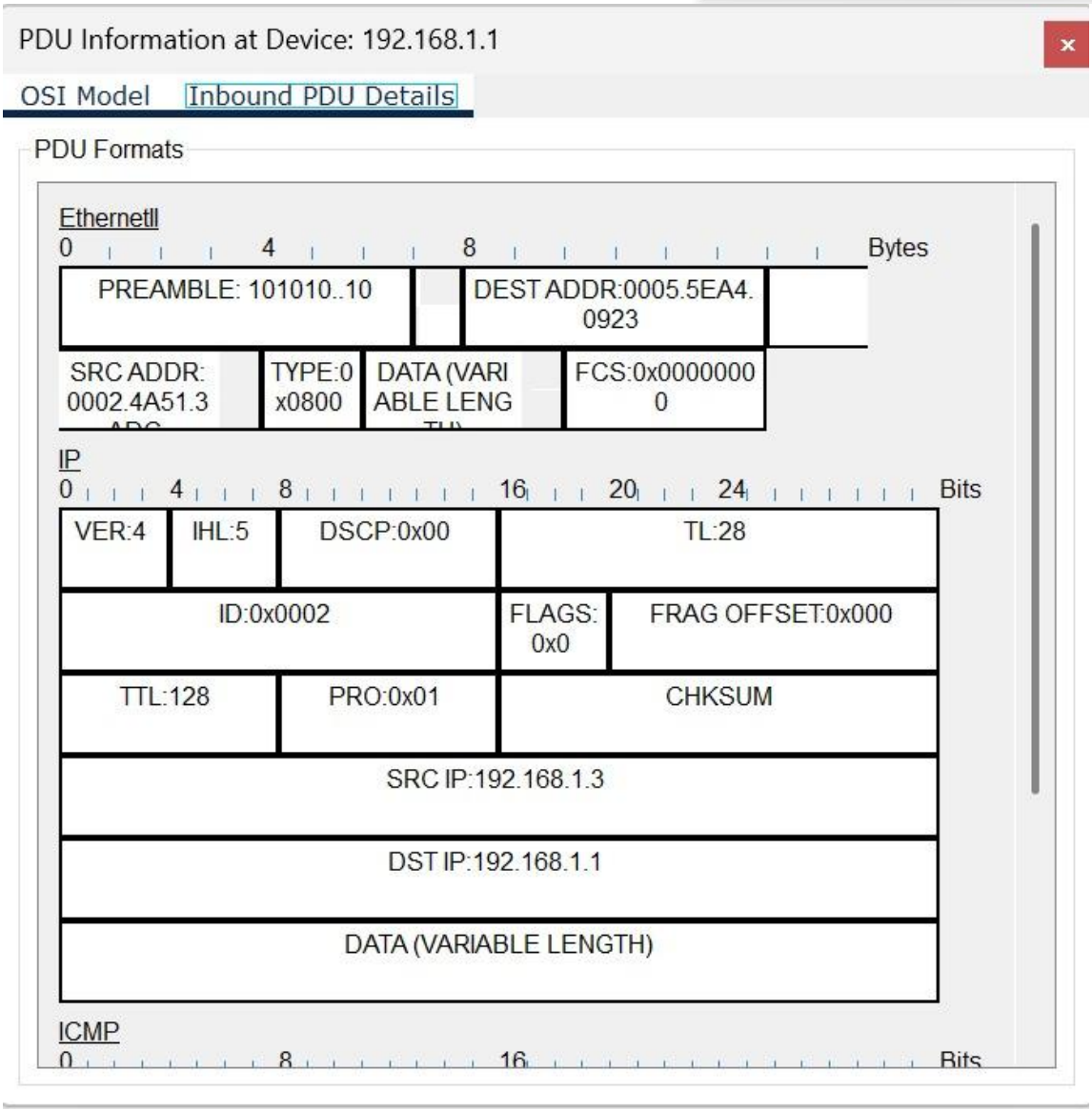

Date: 27/06/2025

e. Tree:

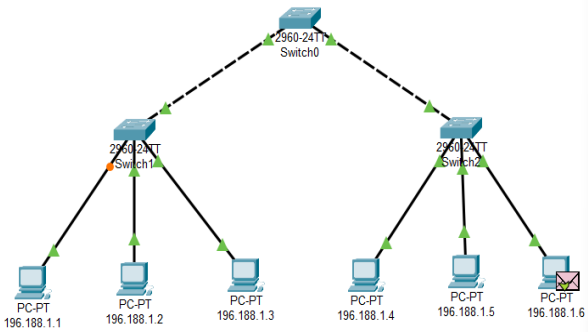

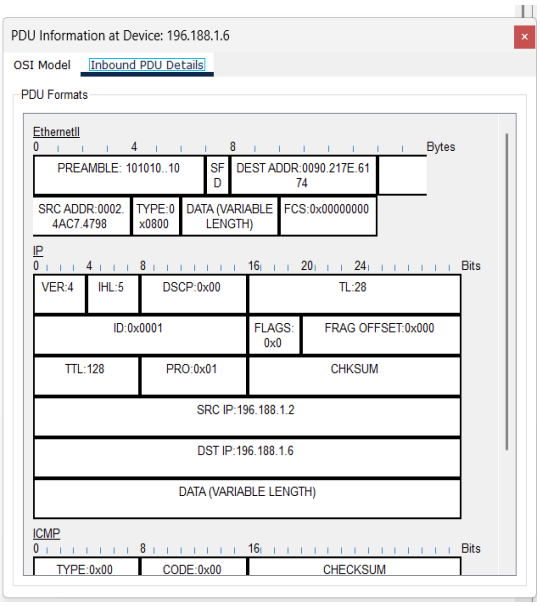

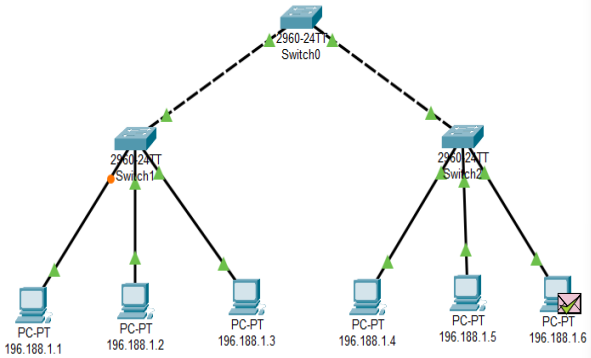

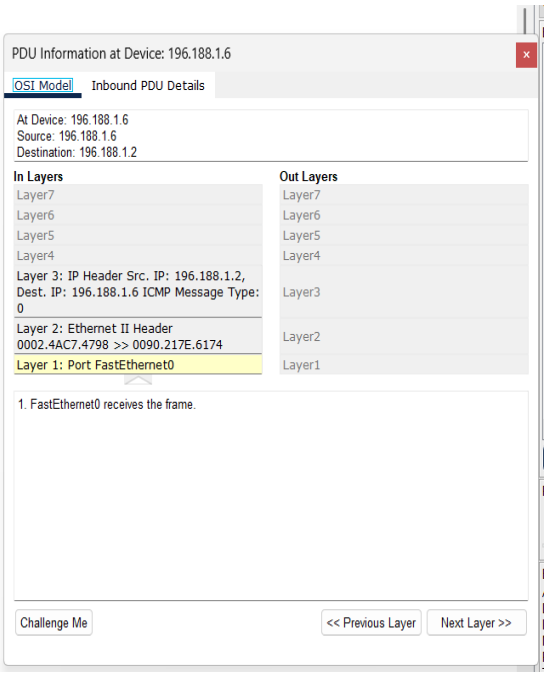

Instructions:

1. Topology-wise Screenshot.
2. Mention IP address of each pc as label.
3. Ping command or PDU screenshot between two pcs.